

PREPARED FOR:
DOCUMENTS, ETC.
P.O. BOX 312
BASSETT, WI 53101-0312

PATHFINDER SURVEYING INC.
(formerly)
J.K. SURVEYING INC.
P.O. BOX 322
LAKE GENEVA, WI. 53147
262-248-8303

PLAT OF SURVEY

- OF -

LOT 53, THE GARDENS SUBDIVISION, ACCORDING TO THE
REVISED RECORD PLAT THEREOF, RECORDED IN
VOLUME 8 OF PLATS, PAGES 121 AND 122, LYING
AND BEING IN THE VILLAGE OF FONTANA ON GENEVA
LAKE, COUNTY OF WALWORTH AND STATE OF WISCONSIN.

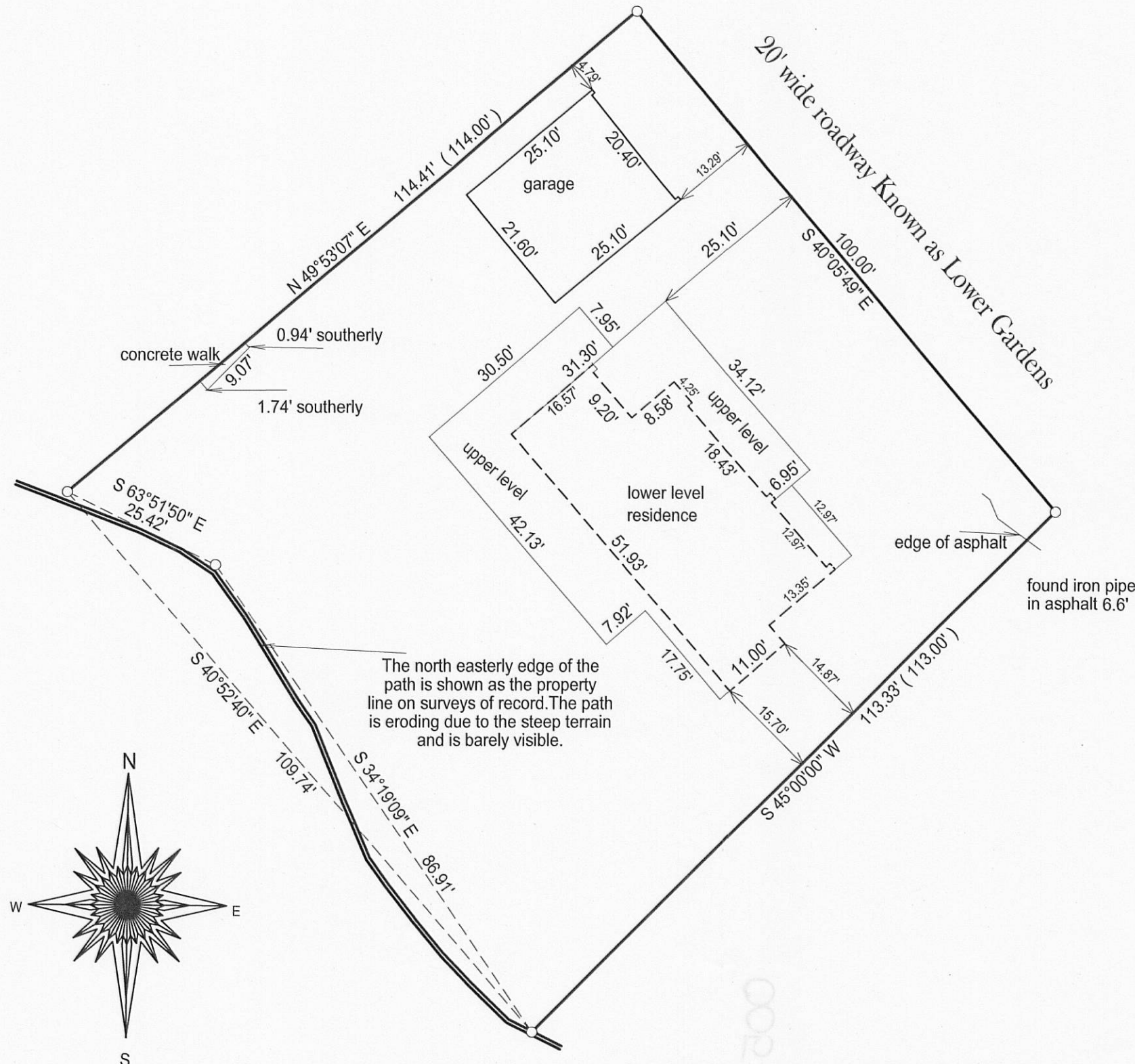

- () = recorded as
- = found iron bar
- = found iron pipe
- = set iron pipe
- = set iron bar

SCALE 1" = 20'

JOB # 10-65

TAX ID # SG 00053

BASIS OF BEARING OF THIS PLAT:
THE SOUTH LINE OF LOT 53 WAS
ASSUMED TO BEAR S45°W.

"I hereby certify that I have surveyed the above described property and that the above map is a true representation of its exterior boundary and shows the size and location of all visible structures, apparent easements and encroachments if any."

This survey is made for the present owners of the property, and those who purchase, mortgage, or guarantee the title thereto, within one year from the date hereof.

DATED THIS 19TH DAY OF MAY, 2010.

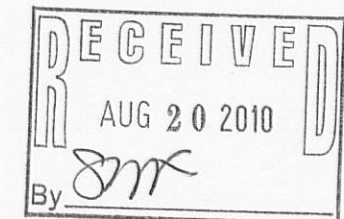

JEFFREY L. KIMPS S-2436
Wisconsin Registered Land Surveyor
(original if signed in red)

005-2774